

TRADENSEA

LONG

WAVE

WAVE

— stratégie —

5 strategies in 1 PDF!

WAVE strategy

setup

The following setup is made with a Generator and started with \$300.
If you are not trading USDT but \$300 worth of coin, then we obviously start with a sell. We select our preferred pair.
In our example it will be **ETH/USDT**.

We generate steps to **2%** which is ideal for this amount of capital.

We set the start and max rate to generate **approximately 12 – 15 levels**.

The quantity is set to be \$40. (In our example 0,03ETH ~ \$40)

Leave the preemption level at 0.5 percent.

Use the **New Sell** button to split the coin into two parts (in our example \$40)

Set the buyback or sell part to **2 and 3 percent**.

WAVE strategy

setup

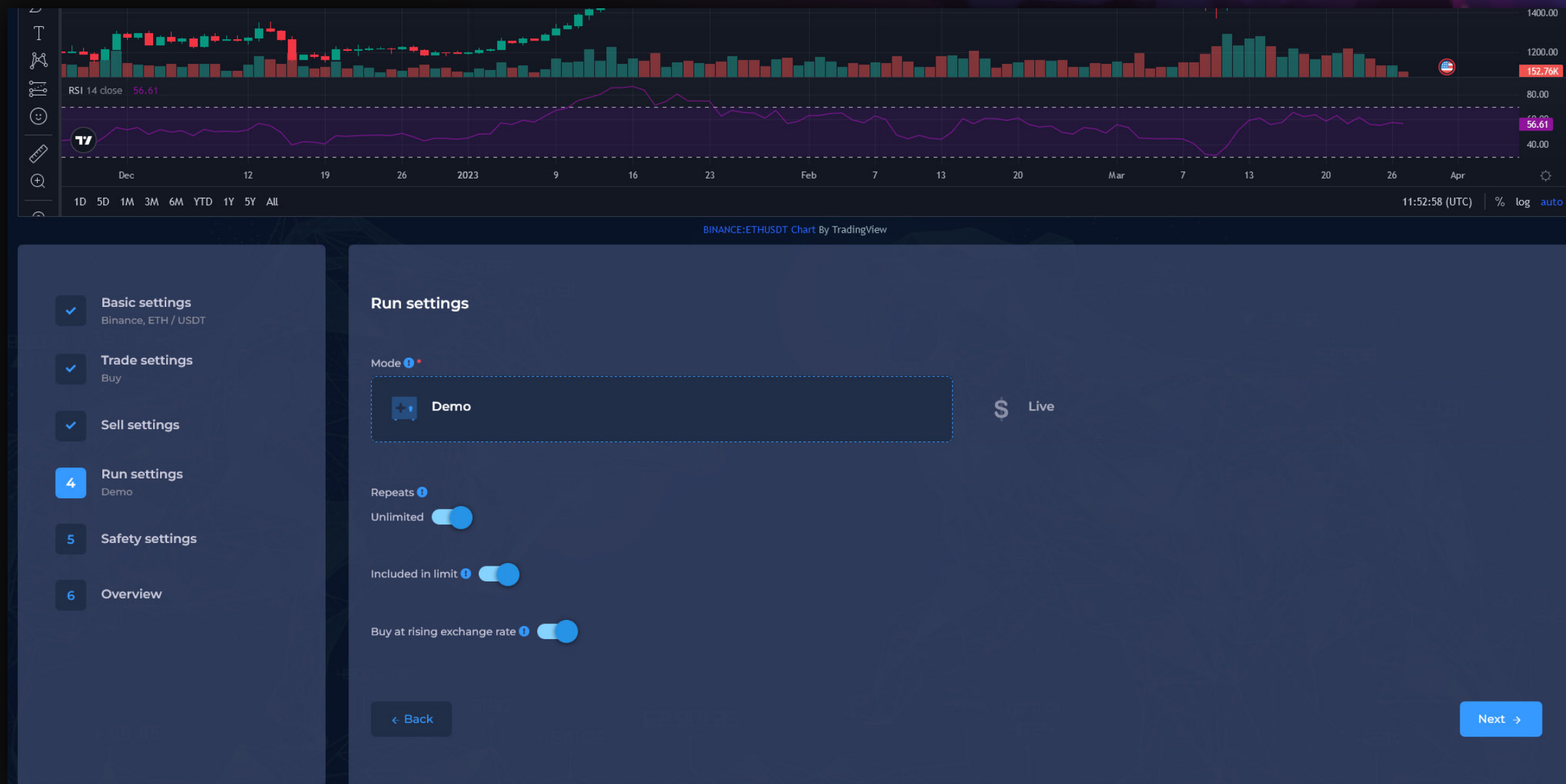

If you just want to try it out, leave it in demo mode but if you want to put it to work right away, set it up for live trading.
Set the number of runs to infinite.

Let's turn on the exchange rate **appreciation** and **depreciation** tracking.
Set the Stop Loss to 10% for \$300 capital.
As a last step, save the trade.

WAVE strategy

overview

Overview

Alap beállítások

Exchange:	Binance
Pair:	ETH / USDT
Name:	Wave Strategy

Trade settings

Type:	Buy
Opening exchange rate:	1400 USDT
Max. exchange rate:	1750 USDT
Amount:	0.03 ETH
Step:	Percentage step, 2 %
Prepurchase (opening) exchange rate step limit:	Percentage step limit, 0.5 %

Sell settings

#	Profit type	Profit	Amount
1.	Percentage	2 %	0.015 ETH
2.	Percentage	3 %	0.015 ETH

Run settings

Mode:	Demo
Number of repeats:	Unlimited
Buy at rising exchange rate:	Yes

Safety settings

Limit:	Not set
Trailing up:	Yes
Trailing down:	Yes
Protection against stuck (lower limit):	Disabled
Protection against stuck (upper limit):	Disabled
Stop Loss:	10 %
Stop Loss Limit:	

← Back

Next →

Review your settings and let the **Robot work.**

WAVE strategy

Variables

Choose the amount of capital and the corresponding setting parameters that suit you.
For any questions, please contact us at info@tradensea.com.

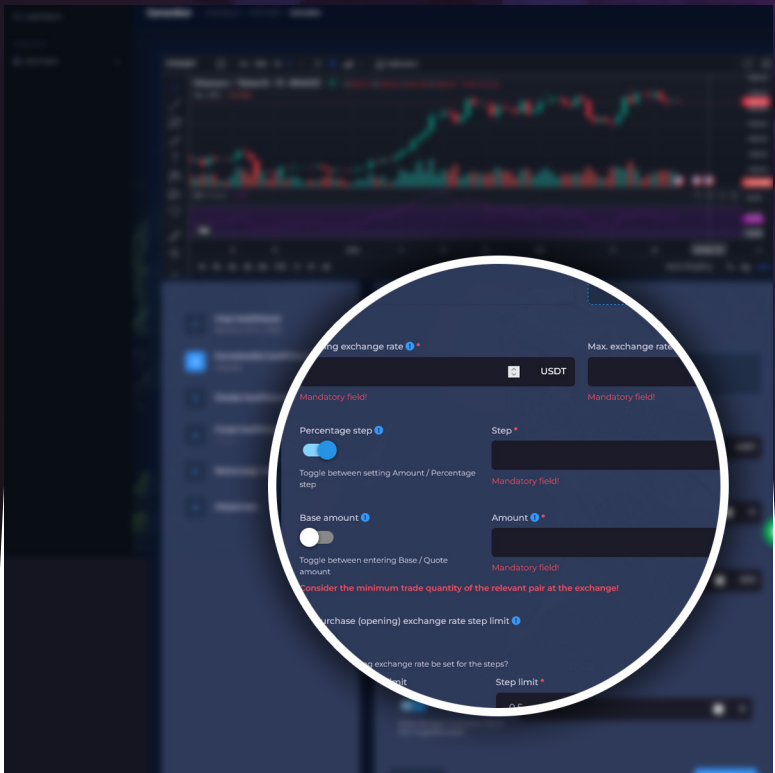

Steps: 2%

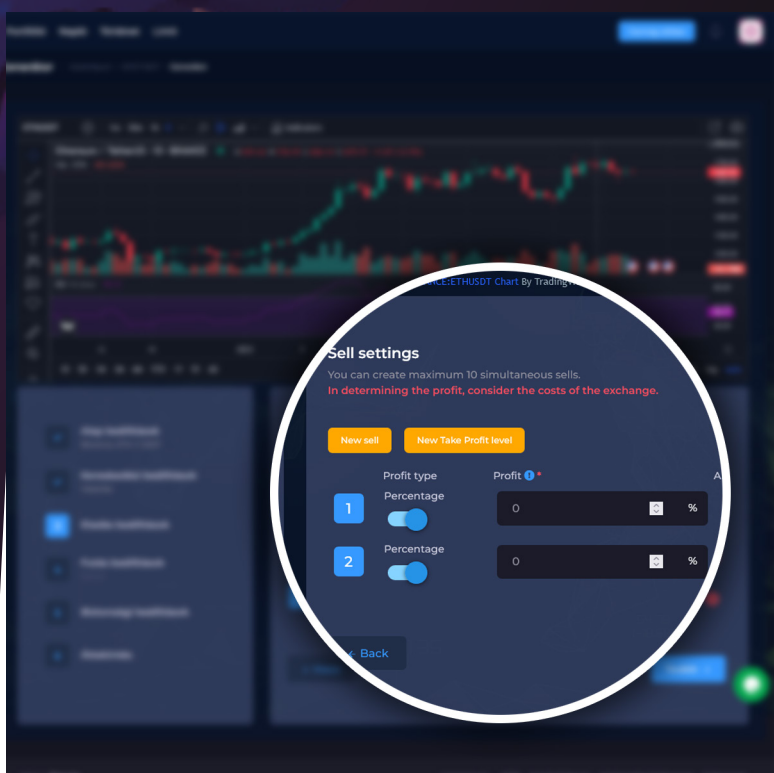
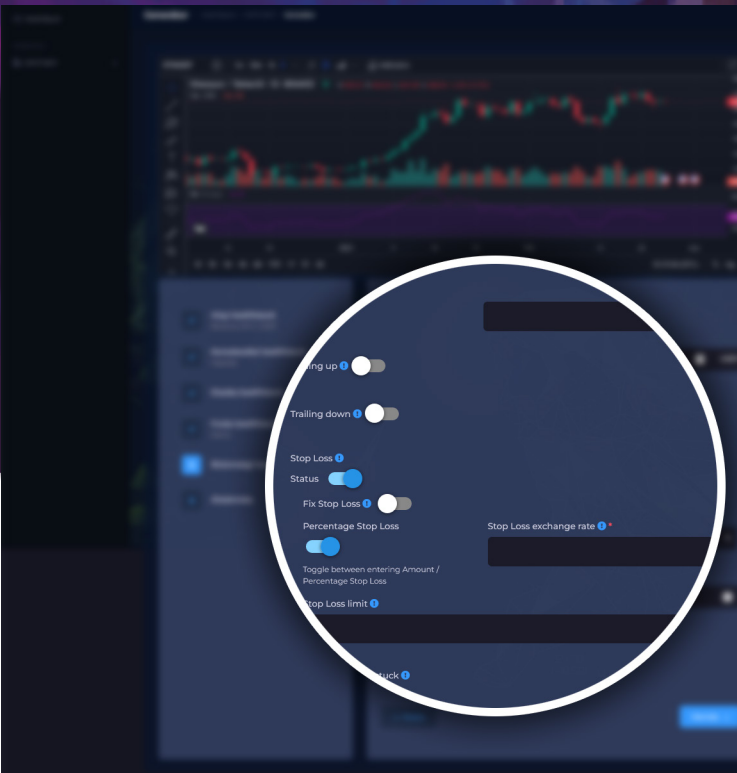

Capital	Bets	Stop-Loss	Profit staircase
300 \$	40 \$	10 %	2-3 %
600 \$	80 \$	10 %	2-3-4-5 %
900 \$	120 \$	10 %	2-3-4-5-6-7 %
1200 \$	160 \$	10 %	2-3-4-5-6-7-8-9 %
1500 \$	200 \$	10 %	2-3-4-5-6-7-8-9-10-11 %

Follow us

Click on the icon

Have a question?

Click on the icon and ask your questions using one of our contact details!

The content of any communication by the Service Provider is based on a subjective opinion and is intended only for general, non-personalized information, orientation and educational purposes. The Service Provider is not considered an investment firm under section 4 paragraph (2) point 10 of Act CXXXVIII of 2007 on investment firms and commodity dealers hereinafter referred to as the Investment Services Act. and the Service Provider's activities are not regarded as investment analysis under section 4 paragraph (2) point 8 of the Investment Services Act or investment consultancy under section 4 paragraph (2) point 9 of the Investment Services Act.